

PLAN SHOWING THE PROPOSED CONSTRUCTION OF WORKING WOMENS HOSTEL BUILDING AT PLOT NO:34,35 & 36, SAKTHI GARDEN MAIN ROAD, & 4TH CROSS STREET, SAKTHI GARDEN, OKKIYAM THORAIPAKKAM, CHENNAI - 600 097, COMPRISED IN S.NO:386/1B4B,386/1B4C,386/1B, 387/3C1C,387/3C1B & 387/5B, OF OKKIYAM THORAIPAKKAM VILLAGE GREATER CHENNAI CORPORATION DIVISION - 195 ZONE- 15

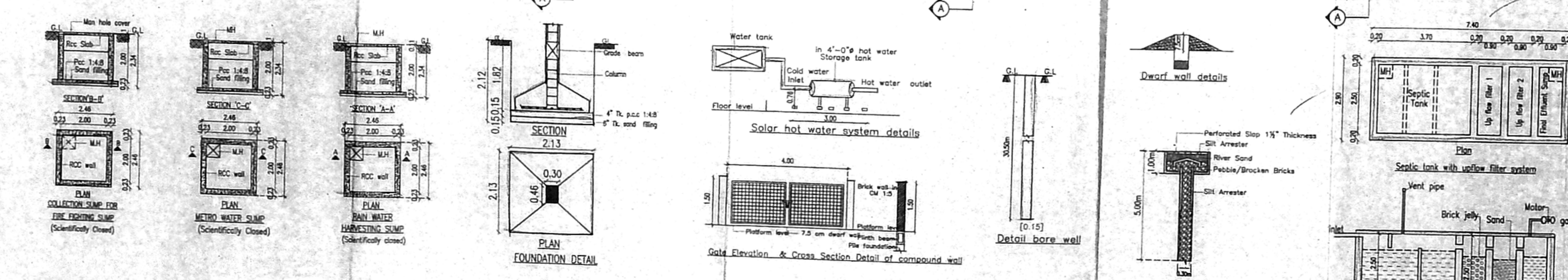
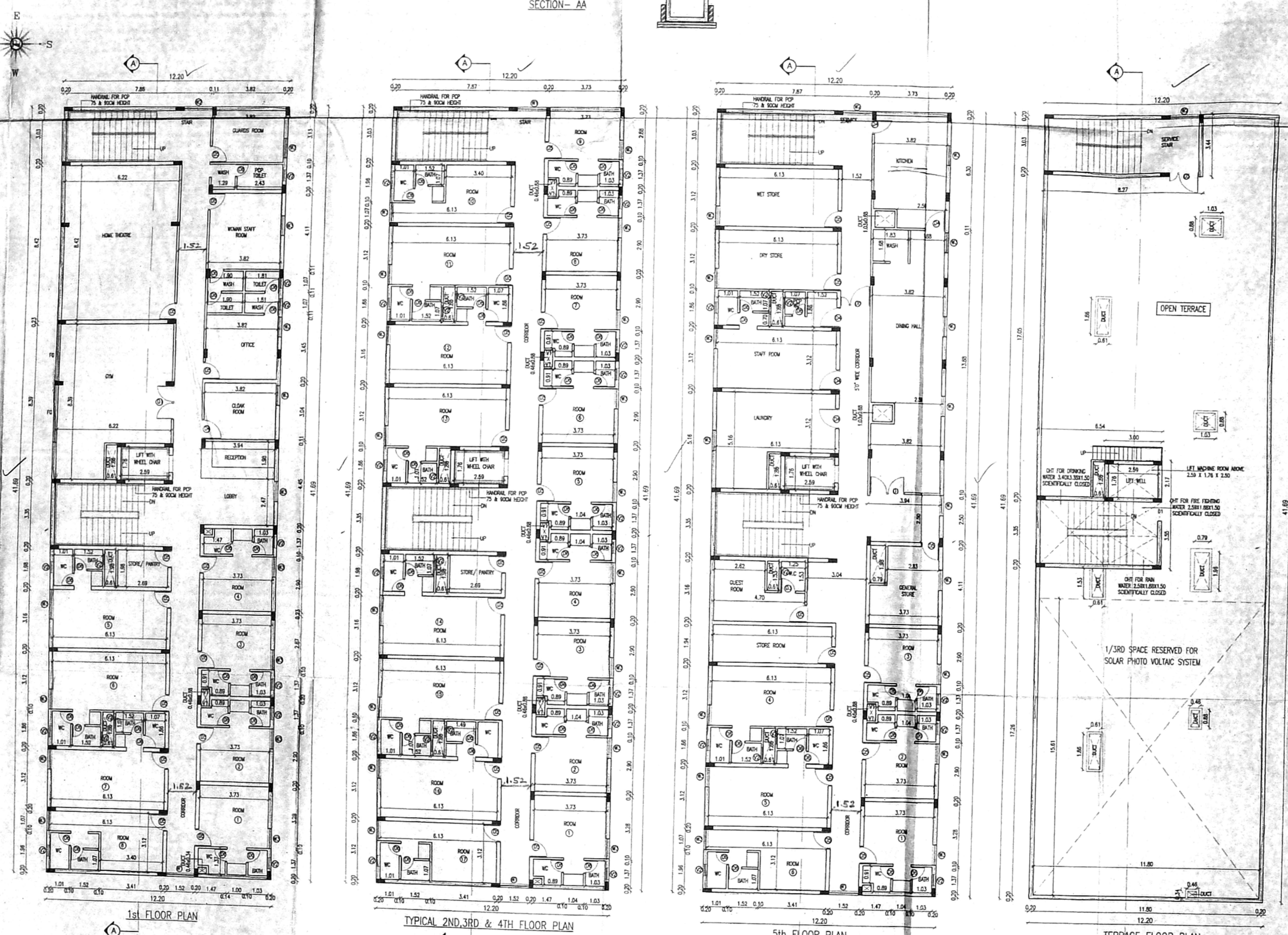
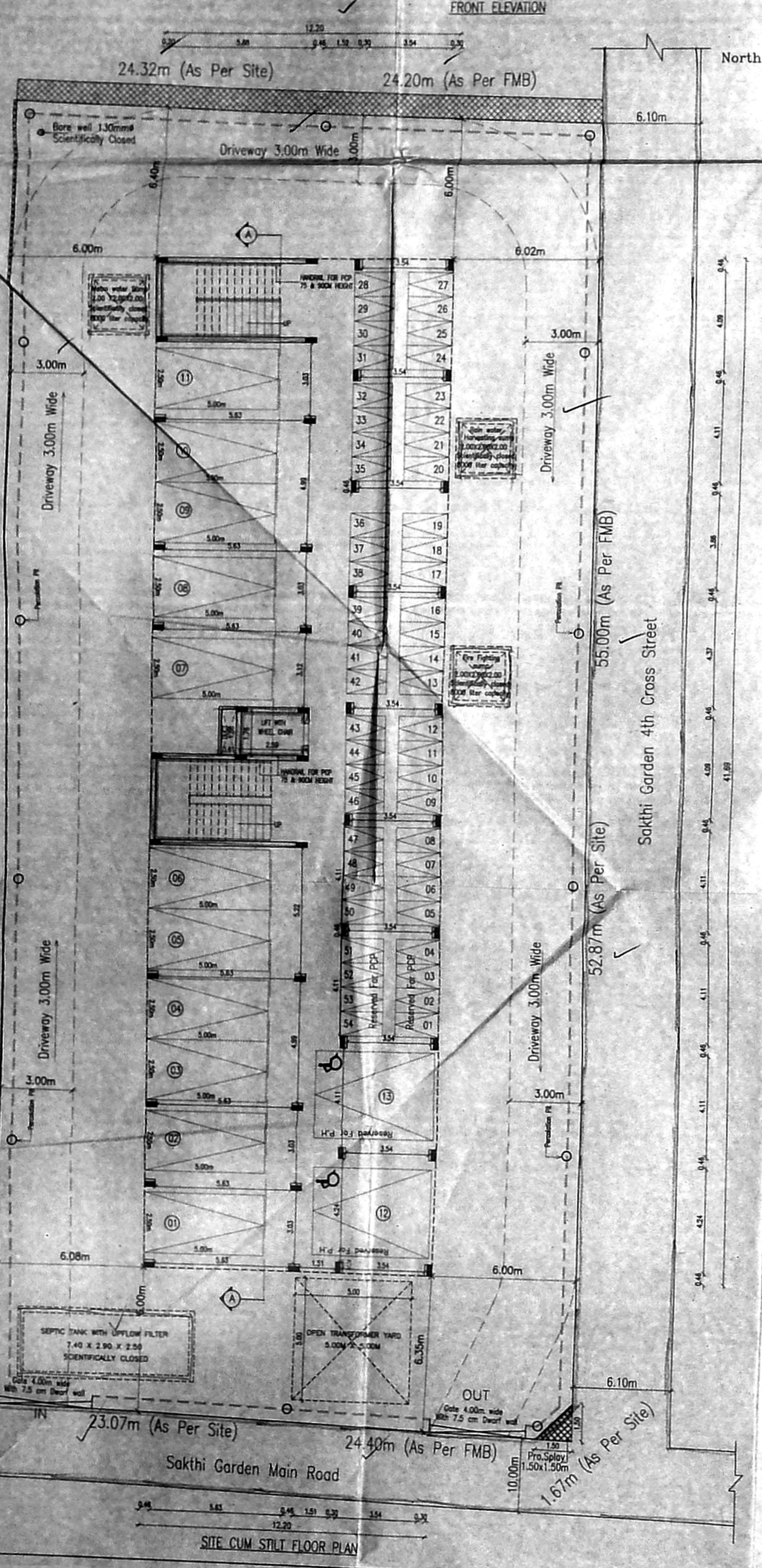

JOINERY DETAILS		
DD	DOOR	1.50 x 2.10
D4	DOOR	1.07 x 2.10
D5	DOOR	0.90 x 2.10
D6	DOOR	0.76 x 2.10
O	OPENING	0.90 x 2.10
W2	WINDOW	1.50 x 1.35
W3	WINDOW	1.20 x 1.35
W4	WINDOW	1.07 x 1.35
V2	VENTILATOR	0.60 x 0.60
V1	VENTILATOR	0.48 x 0.60

**SPECIFICATION**  
 BRICK WORK : SUPER STRUCTURE WITH MAIN WALL USING CM 1:5 MORTAR PARAPET WALL CM 1:4 MORTAR.  
 WOOD WORK : MAIN DOOR TEAK AND OTHER DOORS KONGU WOOD  
 RCC WORK : MINIMUM GRADE OF CONCRETE M25 (1:1:2)  
 FLOORING : ALL ROOM CERAMICS TILES FLOORING.  
 PLASTERING WORK : PLASTERING WORK IN C.M. 1:4.  
 WEATHERING COURSE : WEATHERING COURSE IN BRICK JELLY CONCRETE IN C.M. WITH TWO COURSES OF FLAT TILES LAD TO DETAIL.

COLOR INDEX		
PROPOSED	ROAD	BOUNDARY

AREA DETAILS		
S.NO.	PLOT AREA DETAILS IN SQ.M	
1	AS PER PATTI	1510.00 sq.m
2	AS PER DOC.	1337.79 sq.m
FLOOR AREA DETAILS IN SQ.M		
S.NO.	FLOOR	F.S.I AREA
1	FIRST FLOOR	504.59
2	SECOND FLOOR	502.40
3	THIRD FLOOR	502.40
4	FOURTH FLOOR	502.40
5	FIFTH FLOOR	500.51
6	TOTAL	2512.30
7	F.S.I	1.918

REG : PLOT REGULARISED BY GREATER CHENNAI CORPORATION VIDE PERMIT NO:02899/2019 (PLOT NO:34 & 35) DATED : 09/07/2019 & PERMIT NO:02935/2019 (PLOT NO:36) DATED : 10/07/2019

*Mola Sargutawar*  
 OWNER

*lala*  
 M. R. Rajkumar B Arch, M Arch  
 RAJGJY CONSULTANTS (CHENNAI)  
 Chartered Surveyors  
 13 South Elnore, 25, Venkateswara Road,  
 R.A Puram, Chennai - 600 029  
 rajggy@rajggy.com | Mobile : 98419 9976

LICENSED SURVEYOR  
*S. Dhiliparajan*  
 S. DHILIPARAJAN, M.E.  
 CIVIL ENGINEER No. 50284/1997/11  
 GCC Regn. No. RSE/1004/2019  
 Chartered Engineer Consultant Pvt Ltd,  
 500/15, First Floor, Chandra Complex,  
 500/15/1, Anna Salai, Gandhi Centre-32,  
 Madurai-625 004 India. E-mail: s\_dhiliparajan@yahoo.co.in

STRUCTURAL ENGINEER